

s22

[illegible]

#	Brief topic	CM link March/April 22
1	[REDACTED]	[REDACTED]
2	[REDACTED]	[REDACTED]
4	Com brief - Staffing	D2022/003201
5	Com brief - Budget summary	D2022/003202
6	Com brief - Budget and Resourcing	D2022/003203
7	[REDACTED]	[REDACTED]
8	[REDACTED]	[REDACTED]
9	[REDACTED]	[REDACTED]
10	[REDACTED]	[REDACTED]
11	[REDACTED]	[REDACTED]
12	[REDACTED]	[REDACTED]
13	[REDACTED]	[REDACTED]
14	[REDACTED]	[REDACTED]
15	[REDACTED]	[REDACTED]
16	[REDACTED]	[REDACTED]
17	[REDACTED]	[REDACTED]
18	[REDACTED]	[REDACTED]
19	[REDACTED]	[REDACTED]
20	[REDACTED]	[REDACTED]
21	[REDACTED]	[REDACTED]
22	[REDACTED]	[REDACTED]
23	[REDACTED]	[REDACTED]
24	[REDACTED]	[REDACTED]
25	[REDACTED]	[REDACTED]
26	[REDACTED]	[REDACTED]
27	[REDACTED]	[REDACTED]
28	[REDACTED]	[REDACTED]
29	[REDACTED]	[REDACTED]
30	[REDACTED]	[REDACTED]
31	[REDACTED]	[REDACTED]
32	[REDACTED]	[REDACTED]
33	[REDACTED]	[REDACTED]
34	[REDACTED]	[REDACTED]
35	[REDACTED]	[REDACTED]
36	[REDACTED]	[REDACTED]
37	[REDACTED]	[REDACTED]
38	[REDACTED]	[REDACTED]
39	[REDACTED]	[REDACTED]
40	[REDACTED]	[REDACTED]
41	[REDACTED]	[REDACTED]
42	[REDACTED]	[REDACTED]
43	[REDACTED]	[REDACTED]
44	[REDACTED]	[REDACTED]
45	[REDACTED]	[REDACTED]
46	[REDACTED]	[REDACTED]
47	[REDACTED]	[REDACTED]
48	[REDACTED]	[REDACTED]
49	[REDACTED]	[REDACTED]
50	[REDACTED]	[REDACTED]
51	[REDACTED]	[REDACTED]
52	[REDACTED]	[REDACTED]
53	[REDACTED]	[REDACTED]
54	[REDACTED]	[REDACTED]
55	[REDACTED]	[REDACTED]
56	[REDACTED]	[REDACTED]
57	[REDACTED]	[REDACTED]
58	[REDACTED]	[REDACTED]
59	[REDACTED]	[REDACTED]
60	[REDACTED]	[REDACTED]
61	[REDACTED]	[REDACTED]
62	[REDACTED]	[REDACTED]
63	[REDACTED]	[REDACTED]
64	[REDACTED]	[REDACTED]
65	[REDACTED]	[REDACTED]
66	[REDACTED]	[REDACTED]
67	[REDACTED]	[REDACTED]
68	[REDACTED]	[REDACTED]
69	[REDACTED]	[REDACTED]
70	[REDACTED]	[REDACTED]
71	[REDACTED]	[REDACTED]
72	[REDACTED]	[REDACTED]
73	[REDACTED]	[REDACTED]
74	[REDACTED]	[REDACTED]
75	[REDACTED]	[REDACTED]
76	[REDACTED]	[REDACTED]
77	[REDACTED]	[REDACTED]
78	[REDACTED]	[REDACTED]
79	[REDACTED]	[REDACTED]
80	[REDACTED]	[REDACTED]
81	[REDACTED]	[REDACTED]
82	[REDACTED]	[REDACTED]
83	[REDACTED]	[REDACTED]
84	[REDACTED]	[REDACTED]
85	[REDACTED]	[REDACTED]
86	[REDACTED]	[REDACTED]
87	[REDACTED]	[REDACTED]
88	[REDACTED]	[REDACTED]
89	[REDACTED]	[REDACTED]
90	[REDACTED]	[REDACTED]
91	[REDACTED]	[REDACTED]
92	[REDACTED]	[REDACTED]
93	[REDACTED]	[REDACTED]
94	[REDACTED]	[REDACTED]
95	[REDACTED]	[REDACTED]
96	[REDACTED]	[REDACTED]
97	[REDACTED]	[REDACTED]
98	[REDACTED]	[REDACTED]
99	[REDACTED]	[REDACTED]
100	[REDACTED]	[REDACTED]

Attachment A: FOI Regulatory Branch

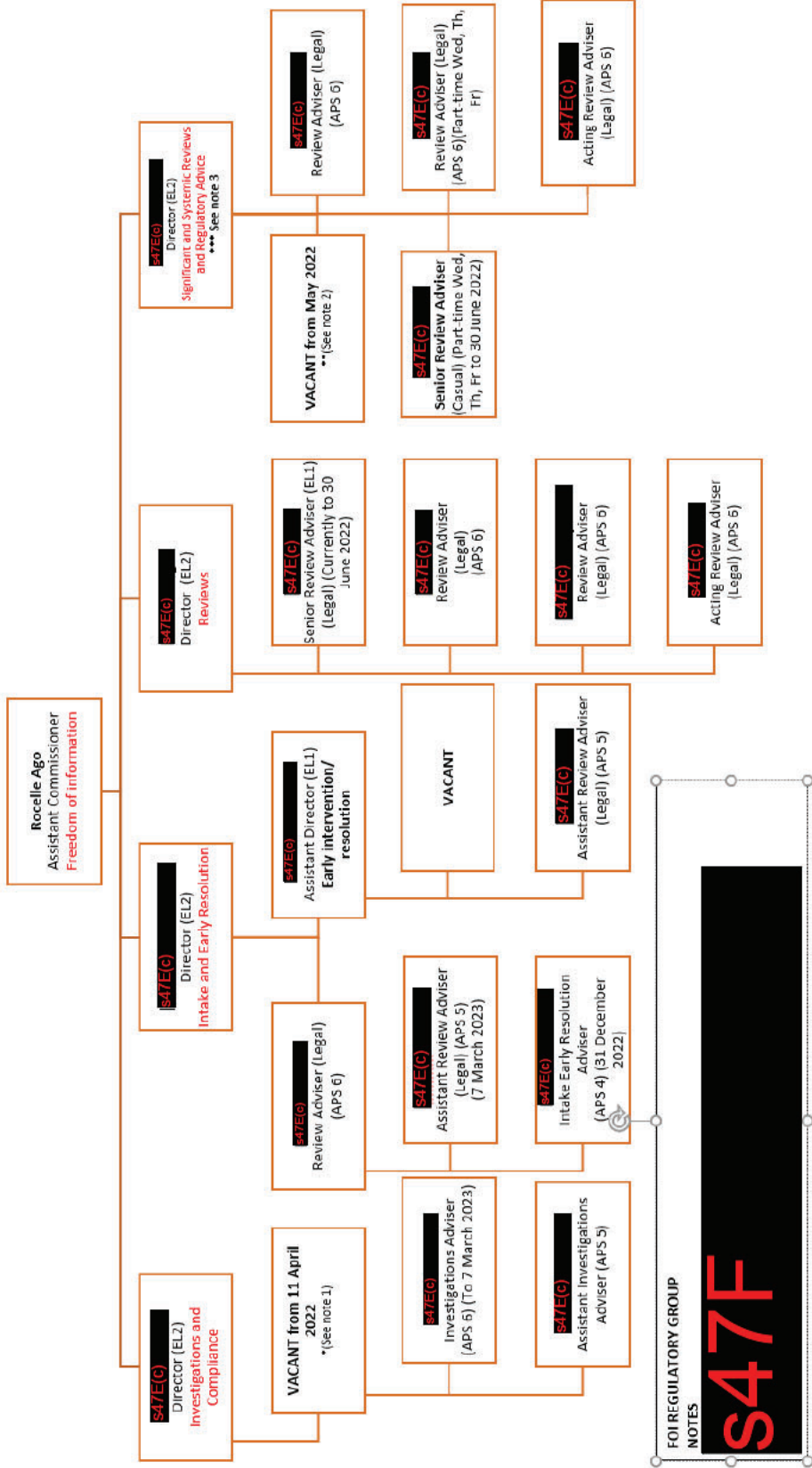

OAIC Staffing figures

s22

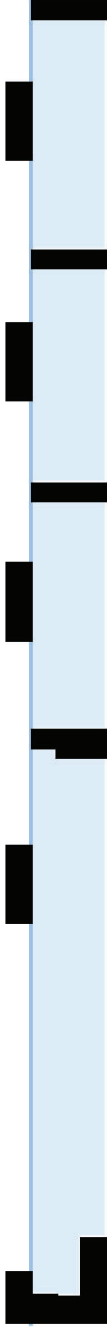
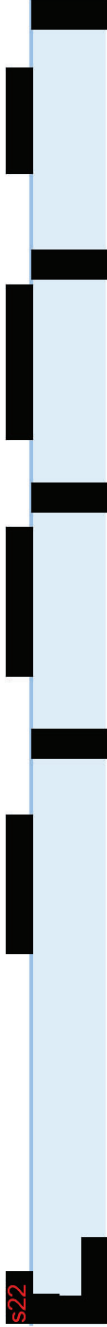

s22

Staffing allocation by function (APS staff)



s22

ASL Allocation

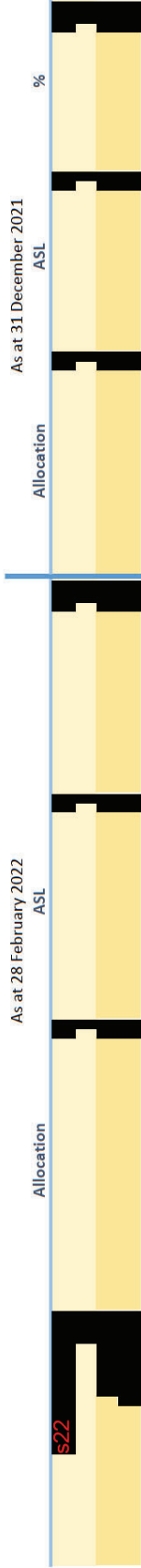

§22		FOI	§22	23	22	19%	23	19%

--	--	--	--	--	--	--	--	--

§22

§22		§22						

§22

--	--	--	--	--	--	--	--	--

§22	§22							

§22								

§22								

§22

§22

Commissioner brief: Budget summary March 2022

s22

- [REDACTED]
- [REDACTED]
- [REDACTED]
- [REDACTED]

s22

- [REDACTED]
- [REDACTED]
- [REDACTED]
- [REDACTED]

[REDACTED]

- [REDACTED]
- [REDACTED]
- [REDACTED]
- [REDACTED]

FOI

- One of the dedicated measures is FOI funding which provides for an FOI Commissioner and 3 support staff. This measure commenced 1 July 2021, an Acting FOI Commissioner, Assistant Commissioner FOI, and APS staff have since been appointed.

s22

s22

s22

-
-

Staffing

- As at 28 February 2022 s22
- At the same date the OAIC's staffing was

Function	Allocation	Actual
s22		
FOI	23	22
s22		

- s22
-

Commissioner brief: Budget and resourcing March 2022

s22

[REDACTED]

[REDACTED]

[REDACTED]

[REDACTED]

[REDACTED]

[REDACTED]

[REDACTED]

2021-22 FUNDING AND BEYOND

s22

STAFFING AS AT 28 FEBRUARY

- s22

[REDACTED]

- ASL allocations and actuals as at 28 February 2022:

Function	Allocation	Actual
s22		
FOI	23 / 18%	22 / 19%
s22		

s22

[illegible]

POSSIBLE QUESTIONS**s22**
[REDACTED]

[REDACTED]

[REDACTED]

Will the additional FOI funding reduce the time to process FOI matters?

The additional FOI funding in the Budget is welcome and will provide for the appointment of an FOI Commissioner and 3 FOI staff, including support staff.

s22
[REDACTED]

[REDACTED]

[REDACTED]

[REDACTED]

[REDACTED]

s22

[REDACTED]

|

[REDACTED]

|

[REDACTED]

|

[REDACTED]

|

[REDACTED]

|

[REDACTED]

|

[REDACTED]

|

[REDACTED]

|

[REDACTED]

|

[REDACTED]

|

[REDACTED]

|

[REDACTED]

|

[REDACTED]

|

[REDACTED]

|

[REDACTED]

The figure illustrates the layout of the 1000 Genomes Project. It includes a map of the world showing sampling locations, a table of the 1000 Genomes Project samples, and a diagram of the 1000 Genomes Project data structure.

1000 Genomes Project Samples

Population	Sample	Sex	Age	Height	Weight	Eye Color	Hair Color	Skin Color	Genotype
Yoruba	Y1	Male	20	170	65	Brown	Black	Dark	AA
	Y2	Female	25	160	55	Brown	Black	Dark	AA
	Y3	Male	30	180	75	Brown	Black	Dark	AA
	Y4	Female	35	150	45	Brown	Black	Dark	AA
	Y5	Male	40	190	85	Brown	Black	Dark	AA
	Y6	Female	45	165	60	Brown	Black	Dark	AA
	Y7	Male	50	175	70	Brown	Black	Dark	AA
	Y8	Female	55	155	50	Brown	Black	Dark	AA
	Y9	Male	60	185	80	Brown	Black	Dark	AA
	Y10	Female	65	160	55	Brown	Black	Dark	AA
Luhya	L1	Male	20	170	65	Brown	Black	Dark	AA
	L2	Female	25	160	55	Brown	Black	Dark	AA
	L3	Male	30	180	75	Brown	Black	Dark	AA
	L4	Female	35	150	45	Brown	Black	Dark	AA
	L5	Male	40	190	85	Brown	Black	Dark	AA
	L6	Female	45	165	60	Brown	Black	Dark	AA
	L7	Male	50	175	70	Brown	Black	Dark	AA
	L8	Female	55	155	50	Brown	Black	Dark	AA
	L9	Male	60	185	80	Brown	Black	Dark	AA
	L10	Female	65	160	55	Brown	Black	Dark	AA
Mbuti	M1	Male	20	170	65	Brown	Black	Dark	AA
	M2	Female	25	160	55	Brown	Black	Dark	AA
	M3	Male	30	180	75	Brown	Black	Dark	AA
	M4	Female	35	150	45	Brown	Black	Dark	AA
	M5	Male	40	190	85	Brown	Black	Dark	AA
	M6	Female	45	165	60	Brown	Black	Dark	AA
	M7	Male	50	175	70	Brown	Black	Dark	AA
	M8	Female	55	155	50	Brown	Black	Dark	AA
	M9	Male	60	185	80	Brown	Black	Dark	AA
	M10	Female	65	160	55	Brown	Black	Dark	AA
Esan	E1	Male	20	170	65	Brown	Black	Dark	AA
	E2	Female	25	160	55	Brown	Black	Dark	AA
	E3	Male	30	180	75	Brown	Black	Dark	AA
	E4	Female	35	150	45	Brown	Black	Dark	AA
	E5	Male	40	190	85	Brown	Black	Dark	AA
	E6	Female	45	165	60	Brown	Black	Dark	AA
	E7	Male	50	175	70	Brown	Black	Dark	AA
	E8	Female	55	155	50	Brown	Black	Dark	AA
	E9	Male	60	185	80	Brown	Black	Dark	AA
	E10	Female	65	160	55	Brown	Black	Dark	AA
Gujarati	G1	Male	20	170	65	Brown	Black	Dark	AA
	G2	Female	25	160	55	Brown	Black	Dark	AA
	G3	Male	30	180	75	Brown	Black	Dark	AA
	G4	Female	35	150	45	Brown	Black	Dark	AA
	G5	Male	40	190	85	Brown	Black	Dark	AA
	G6	Female	45	165	60	Brown	Black	Dark	AA
	G7	Male	50	175	70	Brown	Black	Dark	AA
	G8	Female	55	155	50	Brown	Black	Dark	AA
	G9	Male	60	185	80	Brown	Black	Dark	AA
	G10	Female	65	160	55	Brown	Black	Dark	AA
Han	H1	Male	20	170	65	Brown	Black	Dark	AA
	H2	Female	25	160	55	Brown	Black	Dark	AA
	H3	Male	30	180	75	Brown	Black	Dark	AA
	H4	Female	35	150	45	Brown	Black	Dark	AA
	H5	Male	40	190	85	Brown	Black	Dark	AA
	H6	Female	45	165	60	Brown	Black	Dark	AA
	H7	Male	50	175	70	Brown	Black	Dark	AA
	H8	Female	55	155	50	Brown	Black	Dark	AA
	H9	Male	60	185	80	Brown	Black	Dark	AA
	H10	Female	65	160	55	Brown	Black	Dark	AA

Figure 1 shows a 10x10 grid representing a spatial-temporal pattern. The grid is divided into 10 columns, each representing a time step. The top row is black. The pattern evolves from left to right, with black cells forming a complex shape that changes over time. The bottom row is white.

522

Response	Percentage
U.S. should take action	82%
U.S. should not take action	18%

(b)(2)

[REDACTED]

- 3 ASL for FOI Commissioner support staff

(b)(2)

[REDACTED]

s22



s22



Senator WATERS: Ms Falk, in your report you said ongoing resourcing issues mean that a gap between incoming FOI work and finalisation work remains. Will the budget allocation for an FOI commissioner completely address this resources gap, or do you expect that there may still be a requirement for more resourcing to close that gap?

Ms Falk: Thank you. The appointment of an FOI commissioner together with an SES band 1 assistant commissioner for the area of FOI, plus some support staff, will be a welcome addition that will help to address the ongoing workload. s22

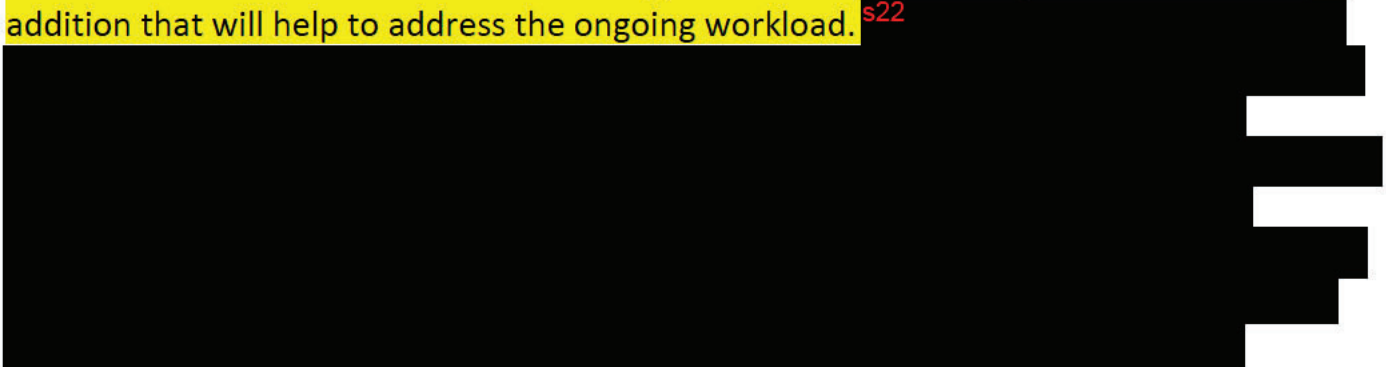

Estimates Thursday, 27 May 2021

Senator KIM CARR: It was previously indicated that you needed an additional nine FOI officers, in terms of the increase in existing numbers. Is that still the case?

Ms Falk: Now that we have the budget announcement of \$980,000 for the next financial year for the FOI commissioner and for three additional staff, we are preparing to welcome the new commissioner and to look at what that will look like in terms of our future projections for the work of the office. s22

s22



Ms Falk: I think that the appointment of the commissioner and the additional three staff will go some way to assist in the workload management issues. But I think that we will require some additional staffing if we are to resolve those older cases in a more timely manner.

s22

